

LOT AREA TABLE

LOT #	AREA (S.F.)	AREA (AC.)
1	21,881	0.53
2	23,586	0.54
3	24,806	0.57
4	26,027	0.60
5	26,247	0.61
6	26,467	0.62
7	26,687	0.63
8	26,907	0.64
9	27,127	0.65
10	27,347	0.66
11	27,567	0.67
12	27,787	0.68
13	28,007	0.69
14	28,227	0.70
15	28,447	0.71
16	28,667	0.72
17	28,887	0.73
18	29,107	0.74
19	29,327	0.75
20	29,547	0.76
21	29,767	0.77
22	29,987	0.78
23	30,207	0.79
24	30,427	0.80
25	30,647	0.81
26	30,867	0.82
27	31,087	0.83
28	31,307	0.84
29	31,527	0.85
30	31,747	0.86
31	31,967	0.87
32	32,187	0.88
33	32,407	0.89
34	32,627	0.90
35	32,847	0.91
36	33,067	0.92
37	33,287	0.93
38	33,507	0.94
39	33,727	0.95
40	33,947	0.96
41	34,167	0.97
42	34,387	0.98
43	34,607	0.99
44	34,827	1.00
45	35,047	1.01
46	35,267	1.02
47	35,487	1.03
48	35,707	1.04
49	35,927	1.05
50	36,147	1.06
51	36,367	1.07
52	36,587	1.08
53	36,807	1.09
54	37,027	1.10
55	37,247	1.11
56	37,467	1.12
57	37,687	1.13
58	37,907	1.14
59	38,127	1.15
60	38,347	1.16
61	38,567	1.17
62	38,787	1.18
63	39,007	1.19
64	39,227	1.20
65	39,447	1.21
66	39,667	1.22
67	39,887	1.23
68	40,107	1.24
69	40,327	1.25
70	40,547	1.26
71	40,767	1.27
72	40,987	1.28
73	41,207	1.29
74	41,427	1.30
75	41,647	1.31
76	41,867	1.32
77	42,087	1.33
78	42,307	1.34
79	42,527	1.35
80	42,747	1.36
81	42,967	1.37
82	43,187	1.38
83	43,407	1.39
84	43,627	1.40
85	43,847	1.41
86	44,067	1.42
87	44,287	1.43
88	44,507	1.44
89	44,727	1.45
90	44,947	1.46
91	45,167	1.47
92	45,387	1.48
93	45,607	1.49
94	45,827	1.50
95	46,047	1.51
96	46,267	1.52
97	46,487	1.53
98	46,707	1.54
99	46,927	1.55
100	47,147	1.56
101	47,367	1.57
102	47,587	1.58
103	47,807	1.59
104	48,027	1.60
105	48,247	1.61
106	48,467	1.62
107	48,687	1.63
108	48,907	1.64
109	49,127	1.65
110	49,347	1.66
111	49,567	1.67
112	49,787	1.68
113	50,007	1.69
114	50,227	1.70
115	50,447	1.71
116	50,667	1.72
117	50,887	1.73
118	51,107	1.74
119	51,327	1.75
120	51,547	1.76
121	51,767	1.77
122	51,987	1.78
123	52,207	1.79
124	52,427	1.80
125	52,647	1.81
126	52,867	1.82
127	53,087	1.83
128	53,307	1.84
129	53,527	1.85
130	53,747	1.86
131	53,967	1.87
132	54,187	1.88
133	54,407	1.89
134	54,627	1.90
135	54,847	1.91
136	55,067	1.92
137	55,287	1.93
138	55,507	1.94
139	55,727	1.95
140	55,947	1.96
141	56,167	1.97
142	56,387	1.98
143	56,607	1.99
144	56,827	2.00
145	57,047	2.01
146	57,267	2.02
147	57,487	2.03
148	57,707	2.04
149	57,927	2.05
150	58,147	2.06
151	58,367	2.07
152	58,587	2.08
153	58,807	2.09
154	59,027	2.10
155	59,247	2.11
156	59,467	2.12
157	59,687	2.13
158	59,907	2.14
159	60,127	2.15
160	60,347	2.16
161	60,567	2.17
162	60,787	2.18
163	61,007	2.19
164	61,227	2.20
165	61,447	2.21
166	61,667	2.22
167	61,887	2.23
168	62,107	2.24
169	62,327	2.25
170	62,547	2.26
171	62,767	2.27
172	62,987	2.28
173	63,207	2.29
174	63,427	2.30
175	63,647	2.31
176	63,867	2.32
177	64,087	2.33
178	64,307	2.34
179	64,527	2.35
180	64,747	2.36
181	64,967	2.37
182	65,187	2.38
183	65,407	2.39
184	65,627	2.40
185	65,847	2.41
186	66,067	2.42
187	66,287	2.43
188	66,507	2.44
189	66,727	2.45
190	66,947	2.46
191	67,167	2.47
192	67,387	2.48
193	67,607	2.49
194	67,827	2.50
195	68,047	2.51
196	68,267	2.52
197	68,487	2.53
198	68,707	2.54
199	68,927	2.55
200	69,147	2.56
201	69,367	2.57
202	69,587	2.58
203	69,807	2.59
204	70,027	2.60
205	70,247	2.61
206	70,467	2.62
207	70,687	2.63
208	70,907	2.64
209	71,127	2.65
210	71,347	2.66
211	71,567	2.67
212	71,787	2.68
213	72,007	2.69
214	72,227	2.70
215	72,447	2.71
216	72,667	2.72
217	72,887	2.73
218	73,107	2.74
219	73,327	2.75
220	73,547	2.76
221	73,767	2.77
222	73,987	2.78
223	74,207	2.79
224	74,427	2.80
225	74,647	2.81
226	74,867	2.82
227	75,087	2.83
228	75,307	2.84
229	75,527	2.85
230	75,747	2.86
231	75,967	2.87
232	76,187	2.88
233	76,407	2.89
234	76,627	2.90
235	76,847	2.91
236	77,067	2.92
237	77,287	2.93
238	77,507	2.94
239	77,727	2.95
240	77,947	2.96
241	78,167	2.97
242	78,387	2.98
243	78,607	2.99
244	78,827	3.00
245	79,047	3.01
246	79,267	3.02
247	79,487	3.03
248	79,707	3.04
249	79,927	3.05
250	80,147	3.06
251	80,367	3.07
252	80,587	3.08
253	80,807	3.09
254	81,027	3.10
255	81,247	3.11
256	81,467	3.12
257	81,687	3.13
258	81,907	3.14
259	82,127	3.15
260	82,347	3.16
261	82,567	3.17
262	82,787	3.18
263	83,007	3.19
264	83,227	3.20
265	83,447	3.21
266	83,667	3.22
267	83,887	3.23
268	84,107	3.24
269	84,327	3.25
270	84,547	3.26
271	84,767	3.27
272	84,987	3.28
273	85,207	3.29
274	85,427	3.30
275	85,647	3.31
276	85,867	3.32
277	86,087	3.33
278	86,307	3.34
279	86,527	3.35
280	86,747	3.36
281	86,967	3.37
282	87,187	3.38
283	87,407	3.39
284	87,627	3.40
285	87,847	3.41
286	88,067	3.42
287	88,287	3.43
288	88,507	3.44
289	88,727	3.45
290	88,947	3.46
291	89,167	3.47
292	89,387	3.48
293	89,607	3.49
294	89,827	3.50
295	90,047	3.51
296	90,267	3.52
297	90,487	3.53
298	90,707	3.54
299	90,927	3.55
300	91,147	3.56
301	91,367	3.57
302	91,587	3.58
303	91,807	3.59
304	92,027	3.60
305	92,247	3.61
306	92,467	3.62
307	92,687	3.63
308	92,907	3.64
309	93,127	3.65
310	93,347	3.66
311	93,567	3.67
312	93,787	3.68
313	94,007	3.69
314	94,227	3.70
315	94,447	3.71
316	94,667	3.72
317	94,887	3.73
318	95,107	3.74
319	95,327	3.75
320	95,547	3.76
321	95,767	3.77
322	95,987	3.78
323	96,207	3.79
324	96,427	3.80
325	96,647	3.81
326	96,867	3.82
327	97,087	3.83
328	97,307	3.84
329	97,527	3.85
330	97,747	3.86
331	97,967	3.87
332	98,187	3.88
333	98,407	3.89
334	98,627	3.90
335	98,847	3.91
336	99,067	3.92
337	99,287	3.93
338	99,507	3.94
339	99,727	3.95
340	99,947	3.96
341	100,167	3.97
342	100,387	3.98
343	100,607	3.99
344	100,827	4.00
345	101,047	4.01
346	101,267	4.02
347	101,487	4.03
348	101,707	4.04
349	101,927	4.05
350	102,147	4.06
351	102,367	4.07
352	102,587	4.08
353	102,807	4.09
354	103,027	4.10
355	103,247	4.11
356	103,467	4.12
357	103,687	4.13
358	103,907	4.14
359	104,127	4.15
360	104,347	4.16
361	104,567	4.17
362	104,787	4.18
363	105,007	4.19
364	105,227	4.20
365	105,447	4.21
366	105,667	4.22
367	105,887	4.23
368	106,107	4.24
369	106,327	4.25
370	106,547	4.26
371	106,767	4.27
372	106,987</	

SITE PLAN
OF
MEADOW SPRINGS
A PORTION OF SECTIONS 01 AND 12, TOWNSHIP 19 N., RANGE 14 E., WM.
KITITAS COUNTY, WASHINGTON

LEGEND:

- PROPOSED DRAINAGE
- EX. ASPHALT
- EX. GRAVEL
- EX. C/S IMPROVED STEP SLABS
- EX. RETAINING
- EX. EXISTENT
- EX. CONTIGUOUS
- EX. BAY TOWER

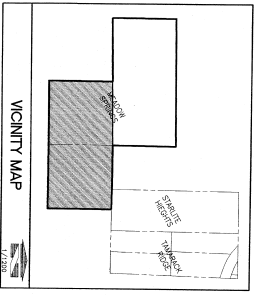
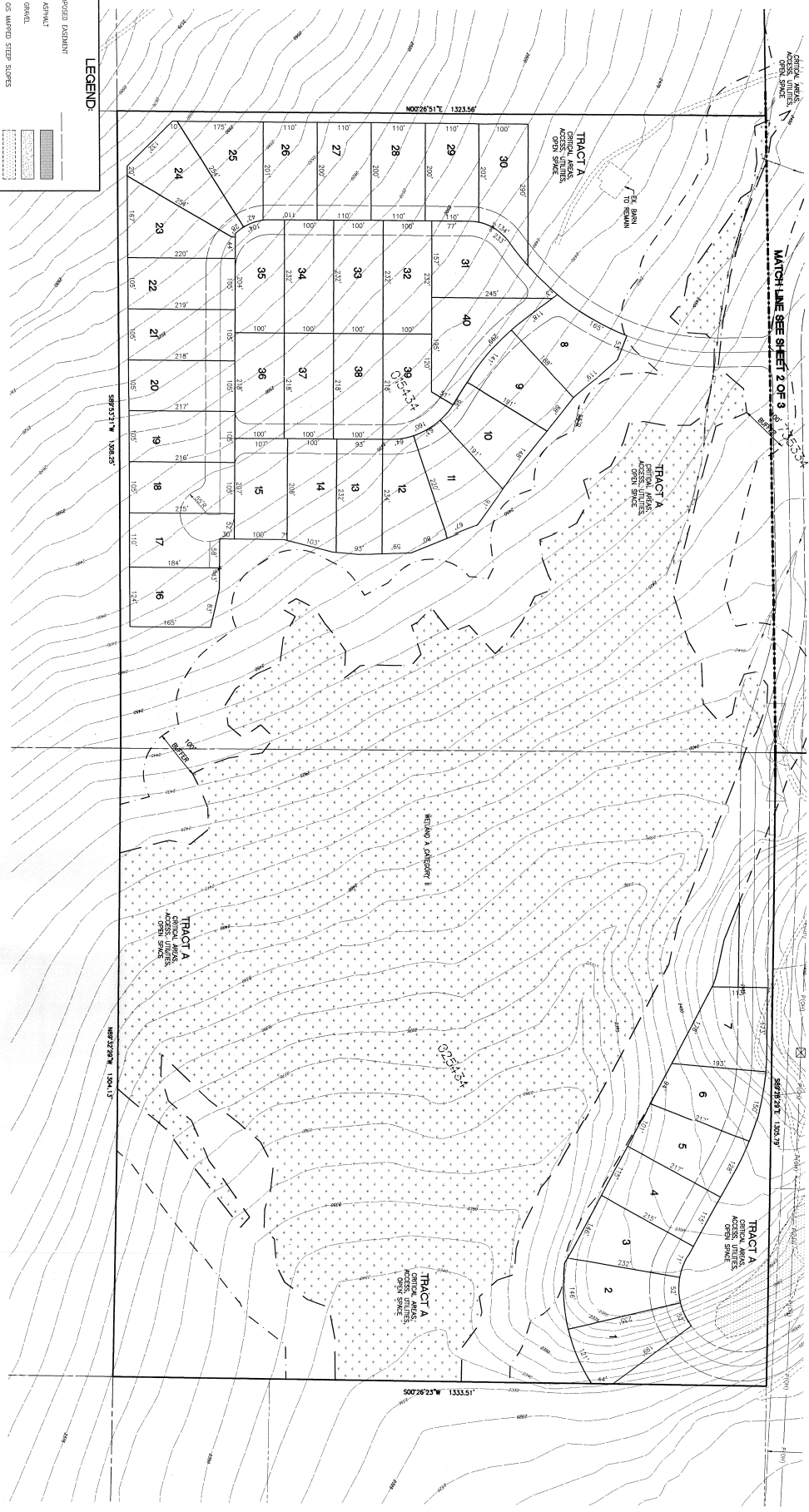

Job Number
12854

Sheet
3 of 3

18215 72ND AVENUE SOUTH
KENT, WA 98032
(425)251-6222
(425)251-8782 FAX

CIVIL ENGINEERING, LAND PLANNING,
SURVEYING, ENVIRONMENTAL SERVICES

Designed	J.H.	Scale:	Horizontal
Drawn	A.J.	Horizontal	1"=100'
Checked	J.H.	Vertical	N/A
Approved	J.H.	Date	4/09/07

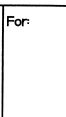

For: **MEADOW SPRINGS, LLC**
301 W. 1ST #B
CLE ELUM, WA 98922

Title: SITE PLAN OF MEADOW SPRINGS		REVISED PER COUNTY COMMENT LETTER DATED 5/4/07 PLAT SUBMITTAL	
No.	Date	By	Appr.
1	7/2/07	AJ	JH
	04/09/07	AJ	JH
Revision			